

On-site Wastewater Management Training Course

Failing Systems

Auditing and Troubleshooting

Centre for Environmental Training 

Introduction

- No amount of desktop assessment can substitute for an inspection of an existing onsite wastewater system
- Wide variation in designs and configurations makes standardised assessment a challenge
- Inspectors need a sound knowledge of past and present technologies and working knowledge of basic physical and biochemical processes
- Some of this can only be gained through field experience. Don't be afraid to have a look into a tank!

Centre for Environmental Training 

A look inside a septic tank!



Centre for Environmental Training 

Occupational Work Health and Safety

- WH&S Hazards around on-site systems:
 - Manual Handling
 - Infectious Material
 - Confined Spaces
 - Hazardous and Dangerous Substances
 - Electrical Injuries
 - Fatigue, Sunburn and Heat Stress

Centre for Environmental Training 

Work Health and Safety

- Use of Personal Protective Equipment (PPE) is just one strategy for managing WH&S risks

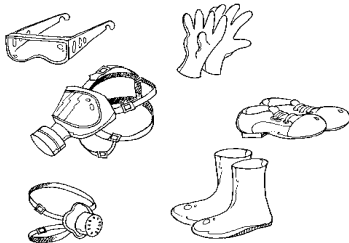

Centre for Environmental Training 

Inspection Equipment

- Inspection log sheets or digital log / notepad
- Basic tools such as screwdrivers, multi-grips, shifters, hammer etc.
- Crowbar, torch and at least one bucket
- Sludge measuring device (e.g. Sludge Judge)
- Measuring tape and camera
- Sample bottles for water quality sampling

Centre for Environmental Training 

Inspection Equipment



Centre for Environmental Training cet

Inspection Equipment



Centre for Environmental Training cet

Inspection Equipment

- Dye (e.g. Fluorescein) for checking flow paths
- Nessler's reagent (detects ammonia rich water)
- Imhoff cone or equivalent (activated sludge plants)
- Dissolved Oxygen (DO) or nutrient (N or P) test kits
- Free residual chlorine test kit and pH strips

Centre for Environmental Training cet

Inspection Equipment



Centre for Environmental Training cet

What is the purpose of inspection?

- There are two main questions to ask during a performance audit or assessment
 - Is the system operating as it was designed to operate?
 - Is the system adequately managing risks to public health and the environment?
- The answer to these questions will sometimes be no for one and yes for the other

Centre for Environmental Training cet

System Inputs

- What is the peak and average hydraulic load coming into the system?
 - Can use tables from AS/NZ 1547:2012 to estimate wastewater generation rates
 - If more scrutiny is necessary have a look at previous water bills
 - Wastewater typically makes up approximately 60-80% of the total water usage

Centre for Environmental Training cet

System Inputs

- What sort of pollutant loads are entering the system?
 - Are there any activities going on that could cause influent to be different to typical domestic wastewater?
 - What sort of pressure is being put on the system by cleaning chemicals, detergents, disinfectants and antibiotics?

Centre for Environmental Training 

System Inputs

- Premises that use, produce or generate food (dairy, brewery etc.) products can input high organic loads
- Beware unusual home activities and businesses e.g. hairdressing, catering
- Age and health of residents might impact on system performance e.g. use of chlorine bleach, high levels of drugs and antibiotics

Centre for Environmental Training 

System Sizing

- Sized for hydraulic load
- Sized for sludge accumulation
- Sized for organic load (BOD)
- Sized for nutrient load (if required)
- General land capability assessment

Centre for Environmental Training 

System Performance Indicators

- Adequate removal of Suspended Solids
- Adequate removal of BOD
- Pathogens
- Removal of nutrients?
 - Nitrogen
 - Phosphorus

Centre for Environmental Training 

System Condition

- Structural integrity of all components?



Centre for Environmental Training 

System Condition



Centre for Environmental Training 

System Condition

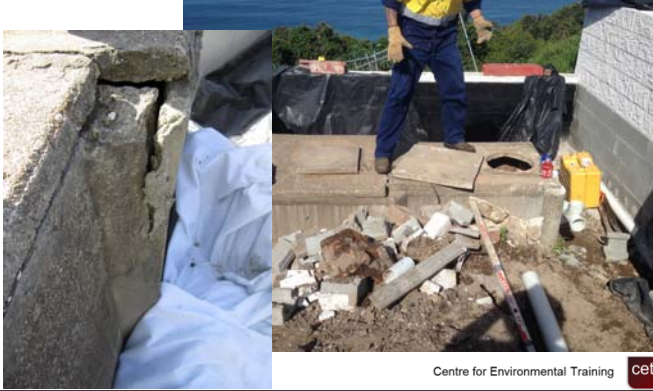

Centre for Environmental Training cet

System Condition



Centre for Environmental Training cet

Sludge and Scum Accumulation



Centre for Environmental Training cet

Sludge and Scum Accumulation



Centre for Environmental Training cet

Effective Treatment Processes



Floatables

Centre for Environmental Training cet

Effective Treatment Processes



Foaming

Centre for Environmental Training cet

Effective Treatment Processes



Scum breakdown

Centre for Environmental Training cet

Effective Treatment Processes



Turbidity

Centre for Environmental Training cet

Effective Treatment Processes



Poor Settling



Bulking

Centre for Environmental Training cet

Mechanical / Moving Parts



Centre for Environmental Training cet

System Overflow / Leakage



Centre for Environmental Training cet

System Overflow / Leakage



Centre for Environmental Training cet

Land Application System

- Effluent discharge (surface or groundwater)
- Suitable land application method?
- Suitable sizing?
- Suitable location?
- Point of application in relation to water table?
- Buffers, separation distances, attenuation
 - Nutrients
 - Pathogens

Centre for Environmental Training 



Fluorescein Dye Testing



Centre for Environmental Training cet

Rhodamine Dye Testing



Centre for Environmental Training cet

Audit Scenario

- Existing two (2) bedroom house (3 occupants) on town water supply
- Proposed construction of two (2) bedroom secondary dwelling (granny flat)
- 10ha rural residential lot on riverine corridor
- Existing development serviced by 2.5kL septic tank and gravity dosed (20m) absorption trench (0.6m w)
- Site soils = 400mm sandy loam over >300mm (weak) sandy clay loam over light/medium clay

Centre for Environmental Training cet



Thoughts??

- Why might we think this system is failing
 - Existing Load = $3EP \times 150L/p/day = 450L/day$
 - 2.5kL septic tank = >5 day HRT less accumulated sludge
 - Inlet and outlet tee's fitted?
 - Appropriate DLR for soil = 6-10mm/day (weak SCL) or LC?
 - Trench length = $Q/DLR \times W = 450/6 \times 0.6 = 125m$
 - Access to LAA?

Centre for Environmental Training cet



Questions to Ask

- Is primary treatment (septic tank) appropriate?
 - Lower effluent quality
 - Requires adequate soil depth and permeability (time) to achieve treatment standard
 - GW contamination / primary contact risk
- Is absorption trench land application appropriate?
 - Large area (LAA) requirement
 - Access / accidental damage risk

Centre for Environmental Training 

Impact of changes??

- What impact will the proposed (granny flat) construction have?
 - Number of bedrooms increases from 2 to 4
 - Load = $6EP \times 150L/p/day = 900L/day$ (>100%)
 - HRT reduction to septic tank
 - Continuing trench overload/failure
 - Effluent surfacing risk

Centre for Environmental Training 

Solutions

- What is an appropriate strategy to rectify/upgrade?
 - Primary or secondary treatment system?
 - Separate or combined treatment system for dwelling units?
 - Design hydraulic load?
 - Subsoil (absorption), Shallow (SSI, LPED) or Surface land application?
 - Any other mitigation or control measures to consider?

Centre for Environmental Training 

Recommendation

- Proposed OSSM servicing approach
 - Recommend 'secondary' treatment system for combined load (both dwellings) ~ 900L/day
 - Recommend pressure-compensating SSI
 - Soil Loading Rate based on soil horizon within 0.6m of POA
 - Appropriate DIR = 3.5mm/day (SCL)
 - Topsoil importation may be necessary
 - Required LAA = 260m²

Centre for Environmental Training 

Conclusions

- Don't be afraid to learn from plumbers, installers, designers and regulators with on-site experience
- Look at as many different systems as you can
- Be systematic and recognise the links between various processes
- Always keep an open mind about the possible cause of a problem

Centre for Environmental Training 